Appendix G

Organizational Structure of the Open University
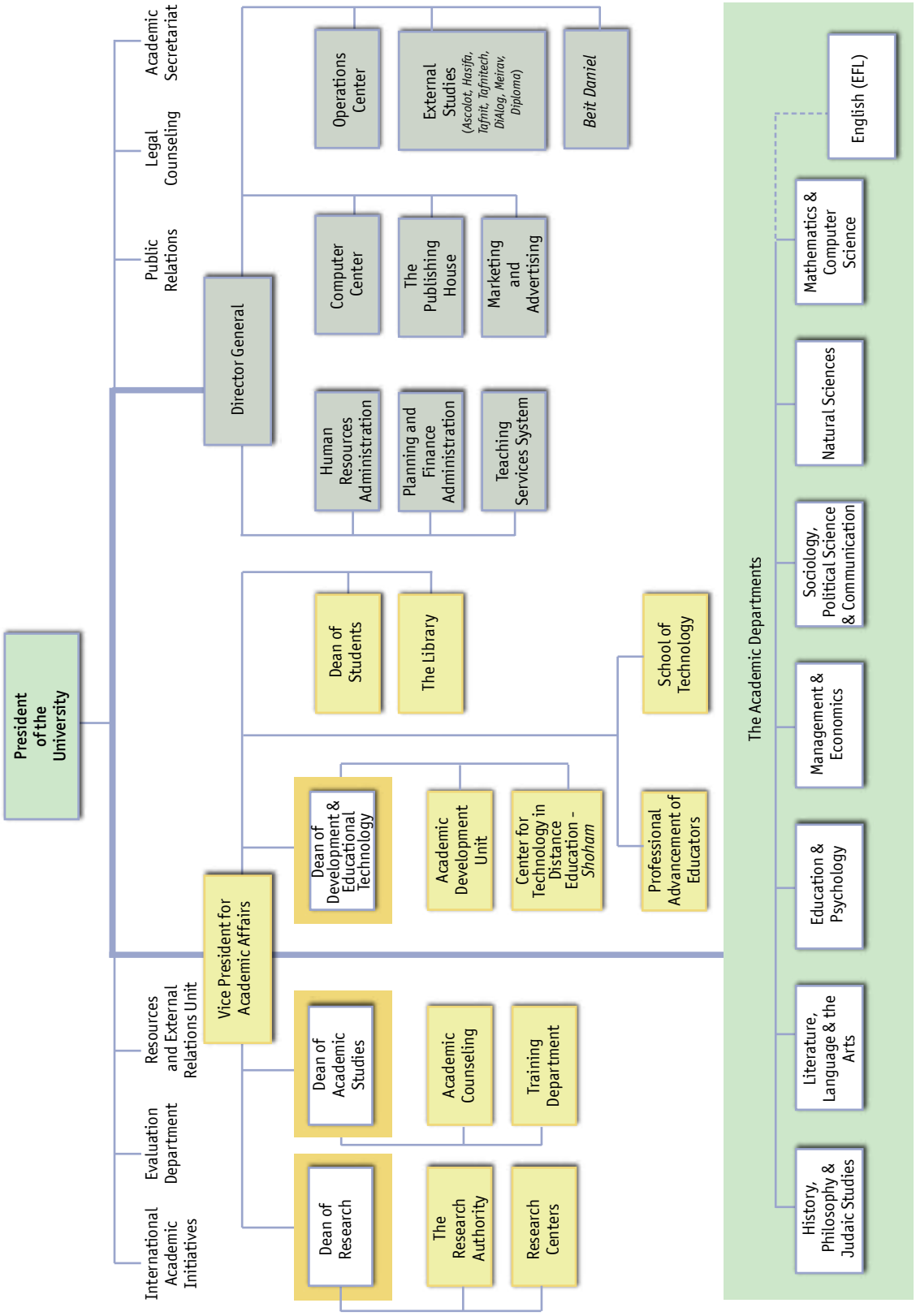
(as of October 2012)